

This drawing is copyright and shall not be reproduced or used for any other purpose without written permission of the author.

Do not scale from this drawing, use figured dimensions only.

The drawing must be read in conjunction with all other project related drawings and documentation issued by the Architect and Appointed Consultants.

It is the contractor's responsibility to ensure compliance with the Building Regulations.

It is the contractor's responsibility to check all dimensions on site, any discrepancy to be reported immediately.

Details and sizes shown are indicative only and are subject to confirmation by the relevant Specialist contractor & sub-contractors.

This drawing is not to be used for Land Registry or sales purposes.

The Author is not responsible for any changes to the drawings as implemented on site without prior approval in writing.

Revision	Date
A. Minor amendments	03.03.22
B. Minor amendments	06.05.22
C. Amended to suit planner comments	16.06.22
D. Amended rear dormer design	05.07.22

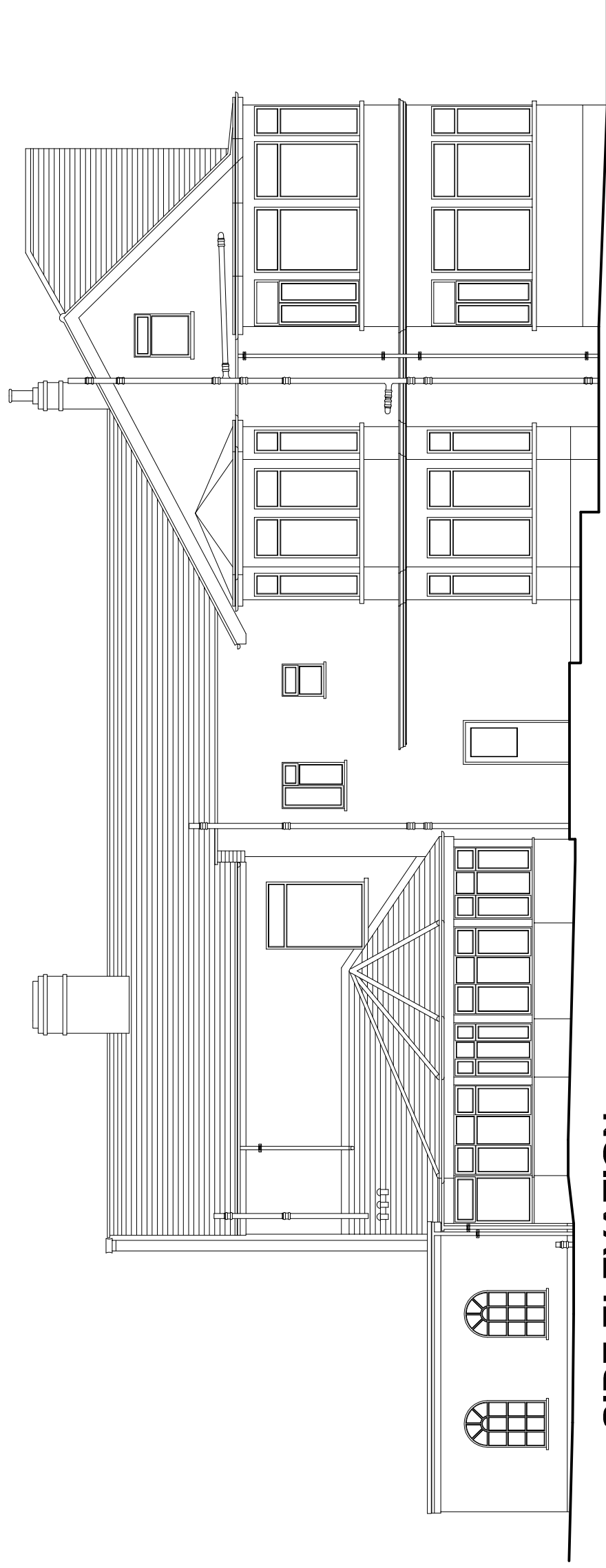

SIDE ELEVATION

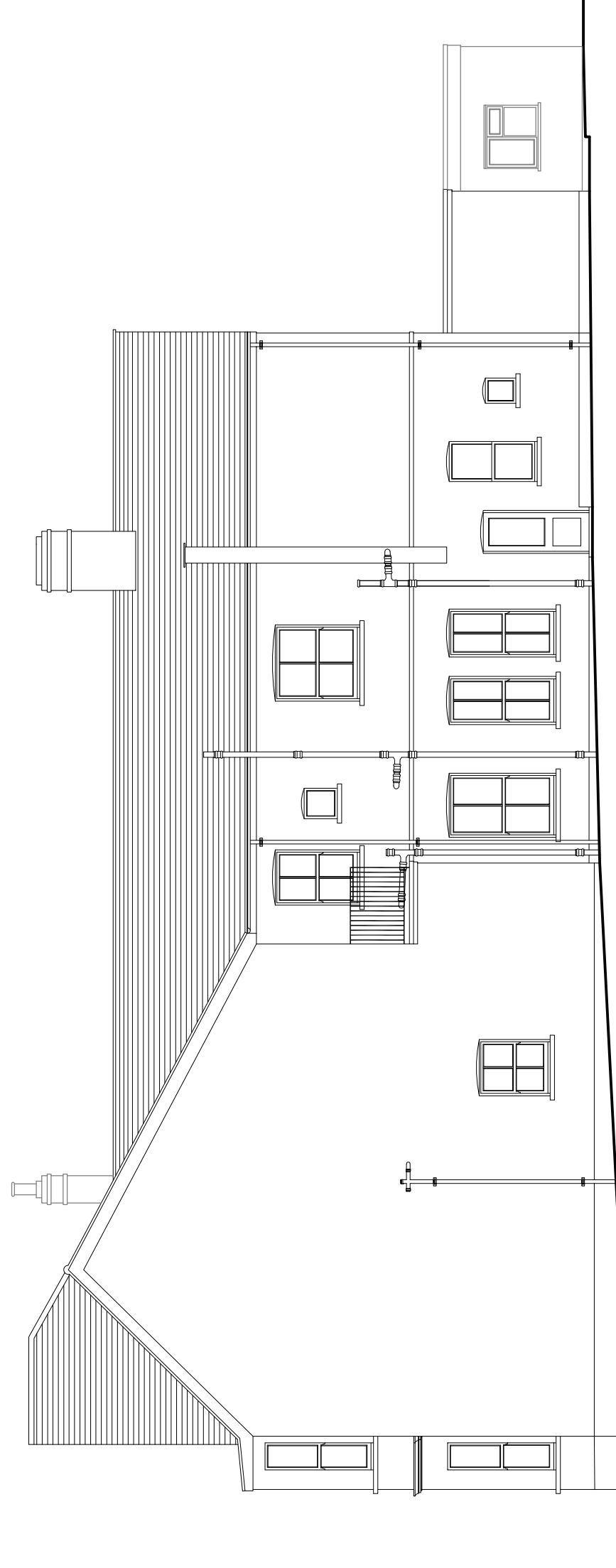

SIDE ELEVATION

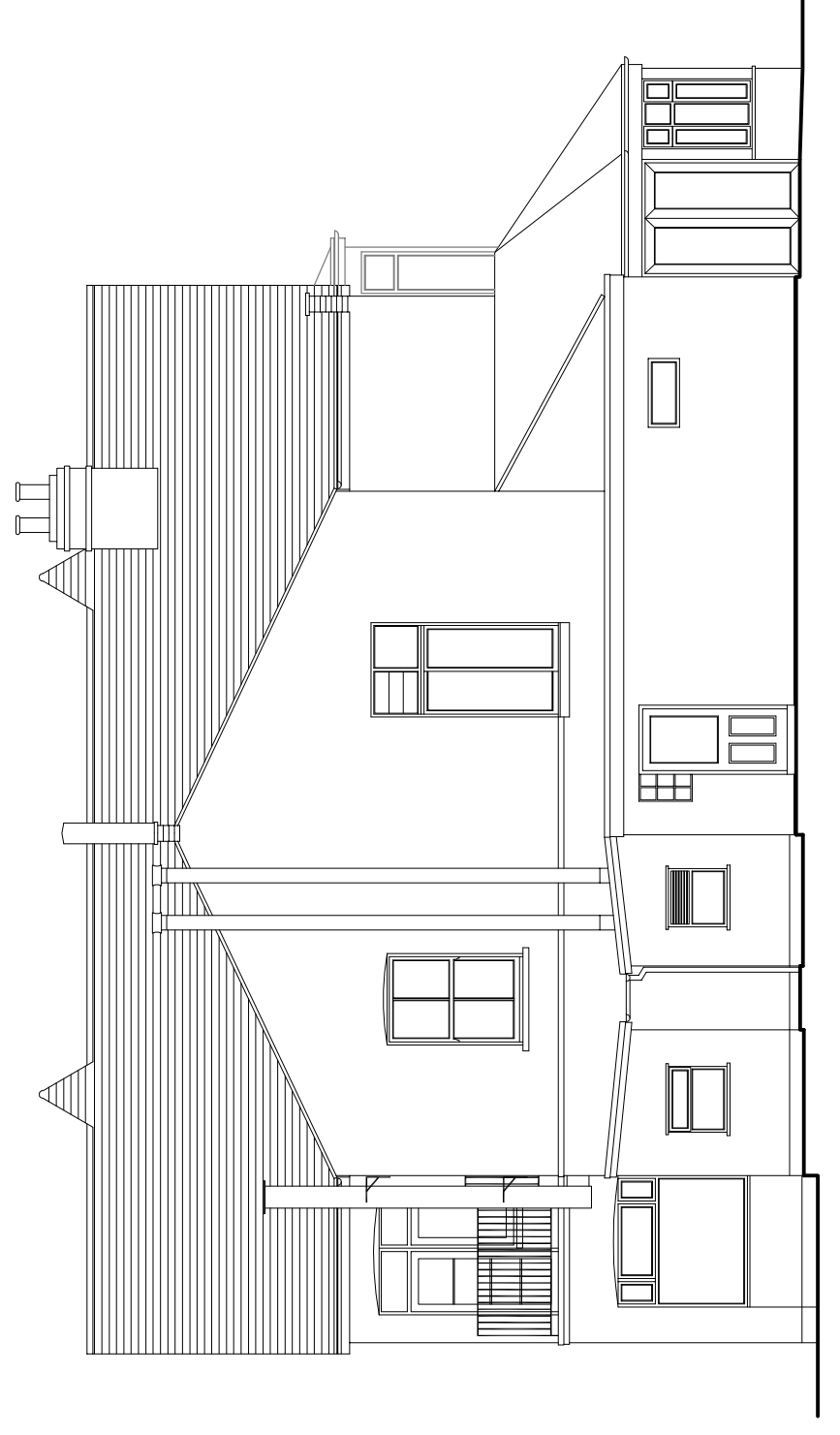

REAR ELEVATION

**EXISTING ELEVATIONS
PROPOSED ELEVATIONS**

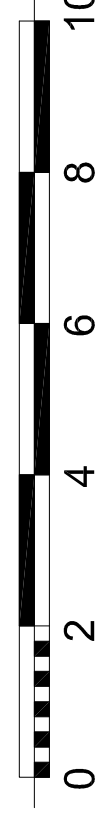

FRONT ELEVATION

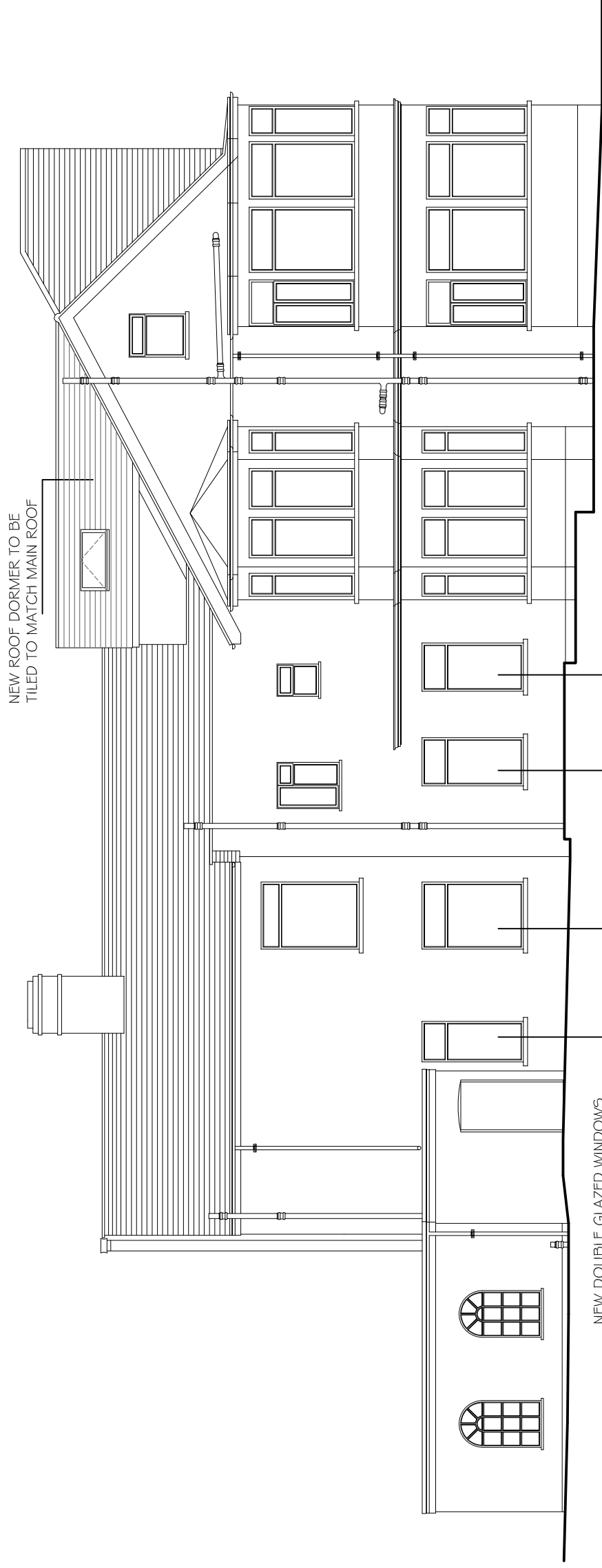

SIDE ELEVATION

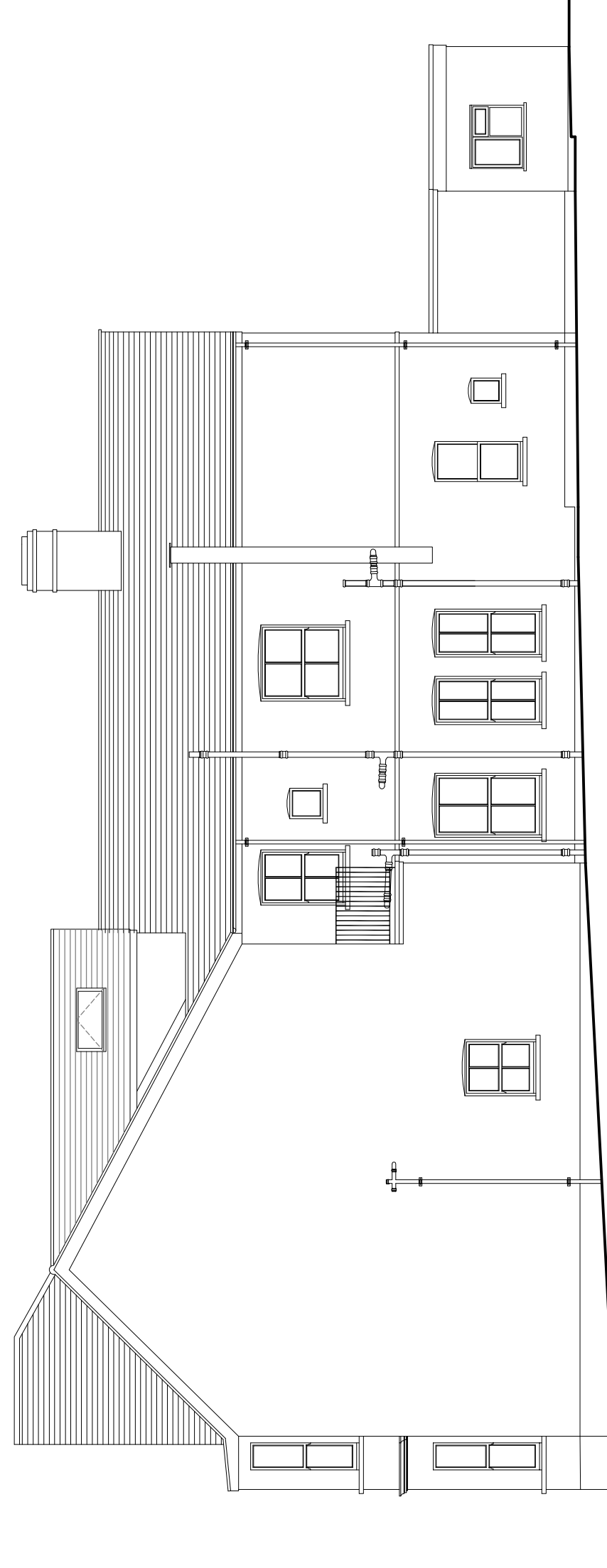

SIDE ELEVATION

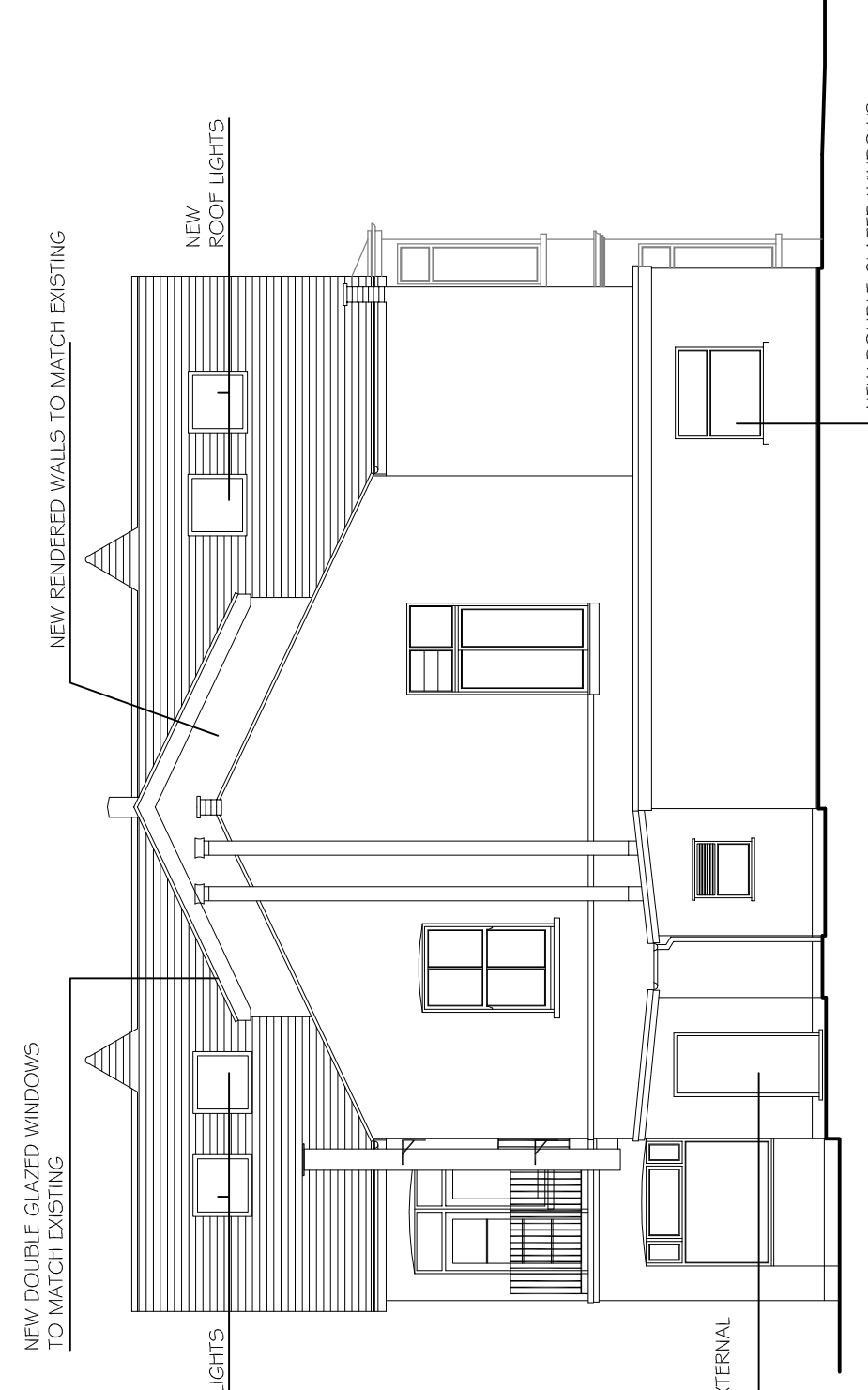

REAR ELEVATION



knight gratrix architects

suite 1 boxes
630-634 london road
westcliff on sea
essex
s-s0 9hw

t 01702 715517

e mail@knightgratrix.com
w www.knightgratrix.com

Client
Mr R Nair
Project
Alisa House
Description
Residential Redevelopment
Existing & Proposed Elevations

Status	Scale	Drawn	Date
Planning	1:100	nr	13.11.20
Job number	1489	Drawn by	015
Revision		Revision	D